municipality of cumberland

Electoral Districts & Polling Stations 2020

0 5 10 15 km

Polling Station

Electoral District

1

2

3

4

5

6

7

8

County Boundary

Road
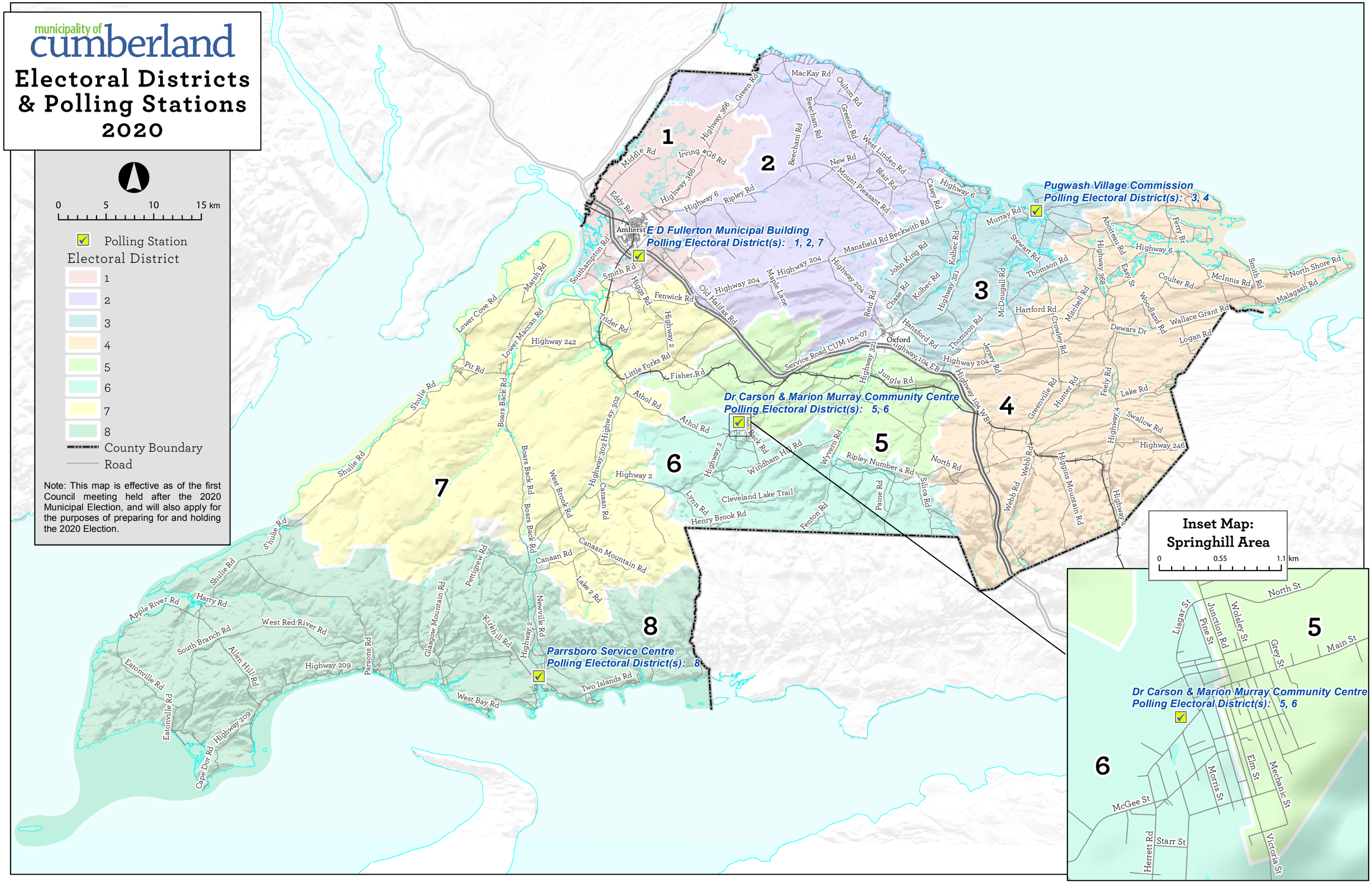
Note: This map is effective as of the first Council meeting held after the 2020 Municipal Election, and will also apply for the purposes of preparing for and holding the 2020 Election.